

BEGIN SURVEY STA. 69+00

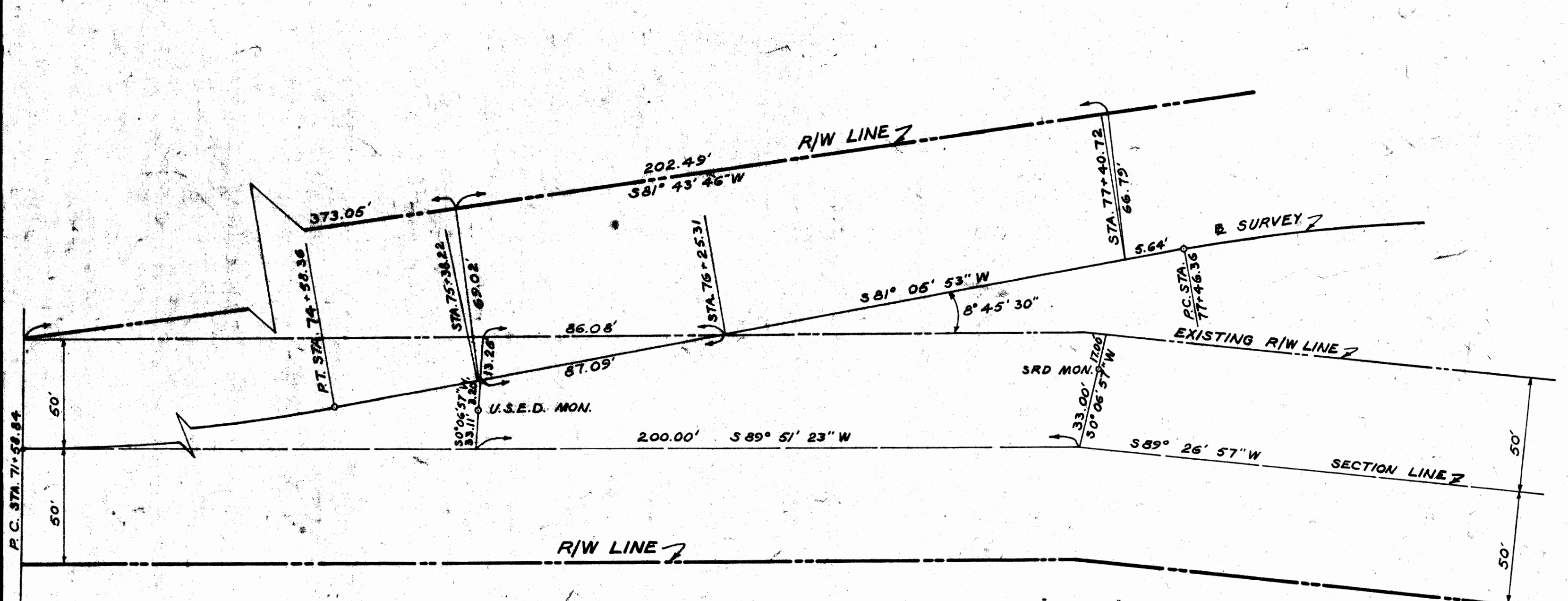
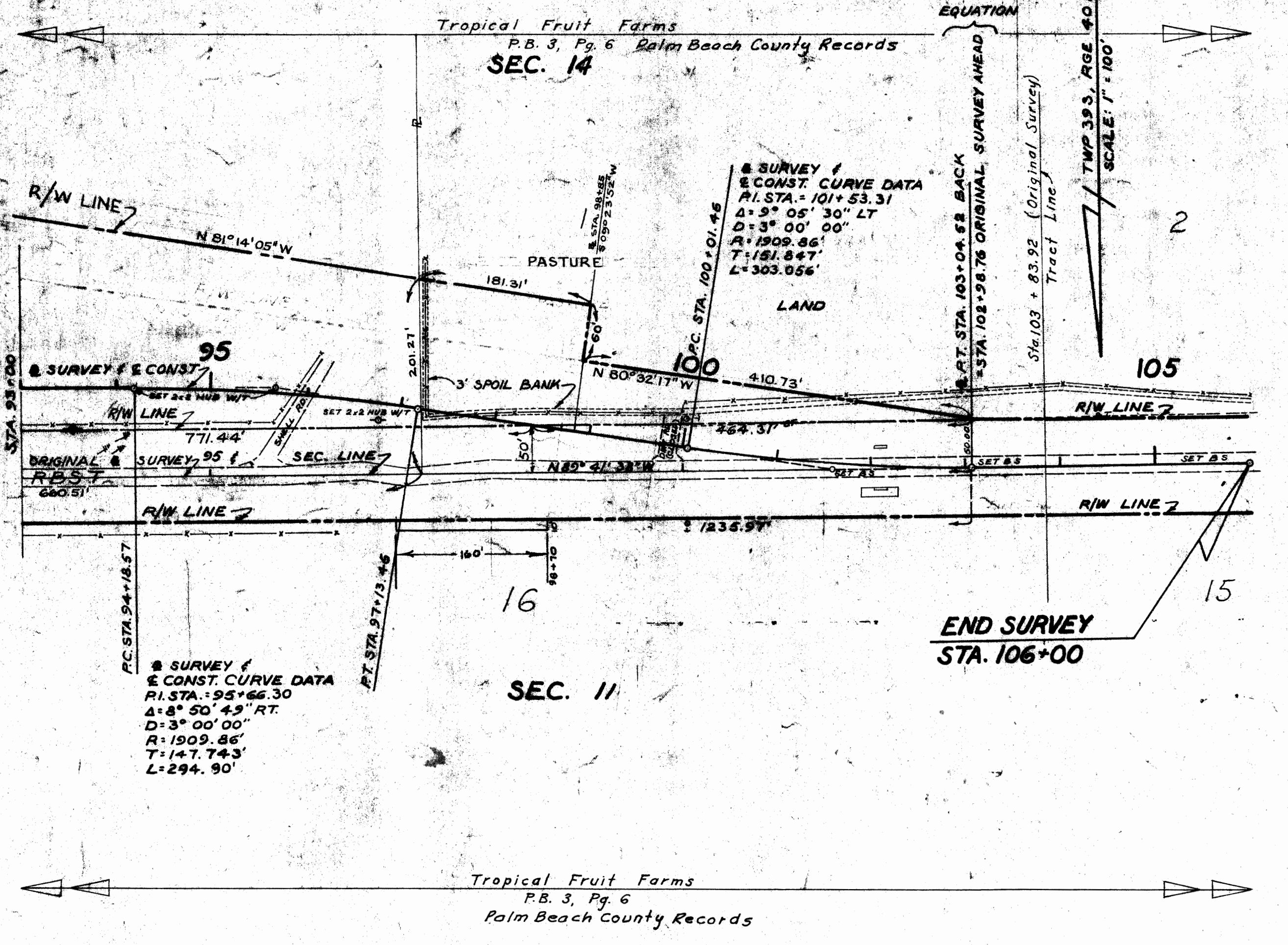
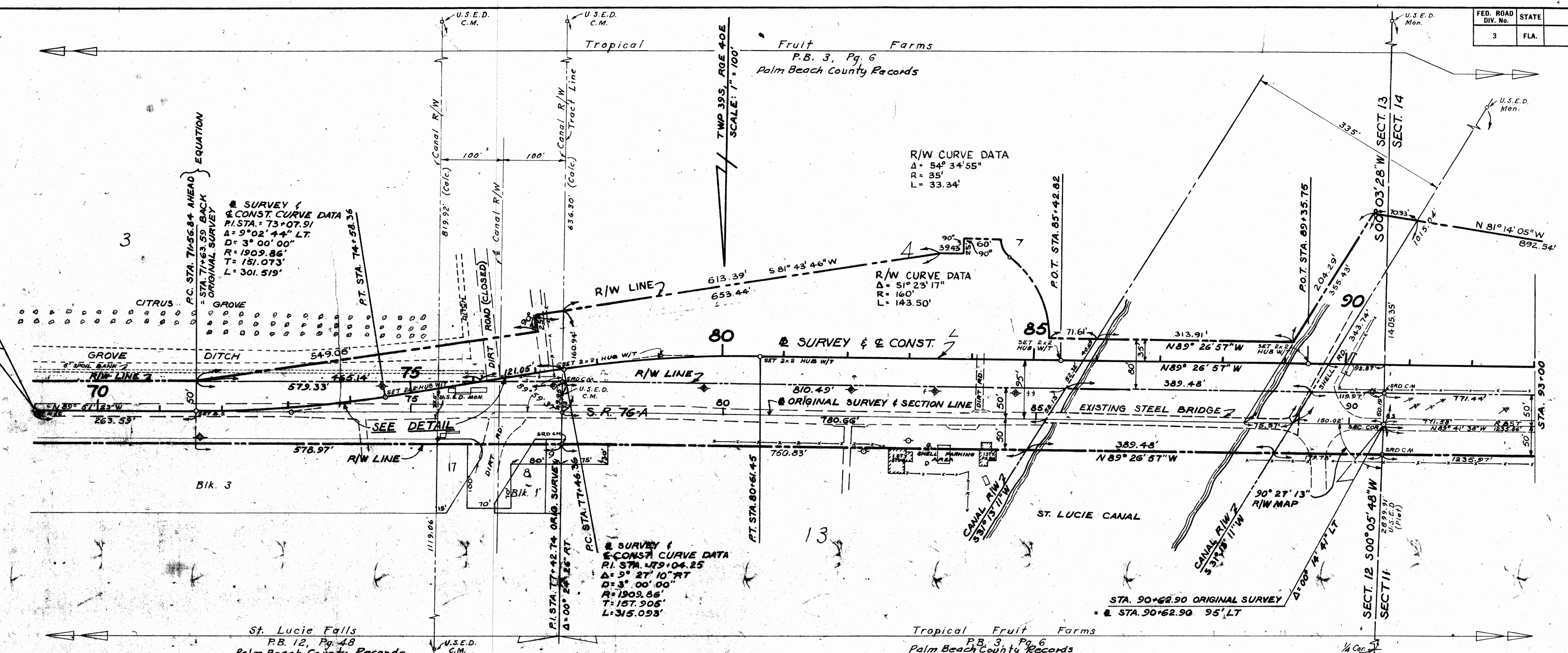

DETAIL
NO SCALE

FIELD BOOK REFERENCE
BOOK #855878
BOOK #865082

UTILITIES INVOLVED
SO. BELL TEL. & TEL. CO.
FLA. POWER & LIGHT CO.

ARUNDEL BRIDGE OVER ST. LUCIE CANAL

STATE OF FLORIDA
STATE ROAD DEPARTMENT

RIGHT OF WAY MAP

STATE ROAD NO. 5-76-A MARTIN COUNTY

DRAWN	GWF	DATE	Dec. 1968	APPROVED BY	[Signature]	DATE	1/7/69
TRACED	K. Hoffman	DATE	Jan. 1969	DISTRICT ENGINEER			
CHECKED							
COMPARED							
INDEXED							

SECTION 89531-2602 SHEET 1 OF 1

CHANGED R/W LINES	C.E.Z.	2-23-70
ADD'D'S of Land Ties	Crimmings	4-2-69
ADD'D Cable Station	HM-RMHC	2-5-60
REVISION	BY	DATE